

PLAT OF SURVEY

LEGAL DESCRIPTION

LOCATED IN THE SOUTHEAST 1/4 OF THE SOUTHEAST 1/4, SECTION 11,  
TOWNSHIP 3 NORTH, RANGE 15 EAST, IN THE TOWN OF RICHMOND,  
WALWORTH COUNTY, WISCONSIN

LOTS 4 & 5, OAK PARK TURTLE LAKE

REQUESTED BY:

BASSO DEVELOPEMENT LLC  
405 SKYLINE DRIVE  
LAKE GENEVA, WI. 53147

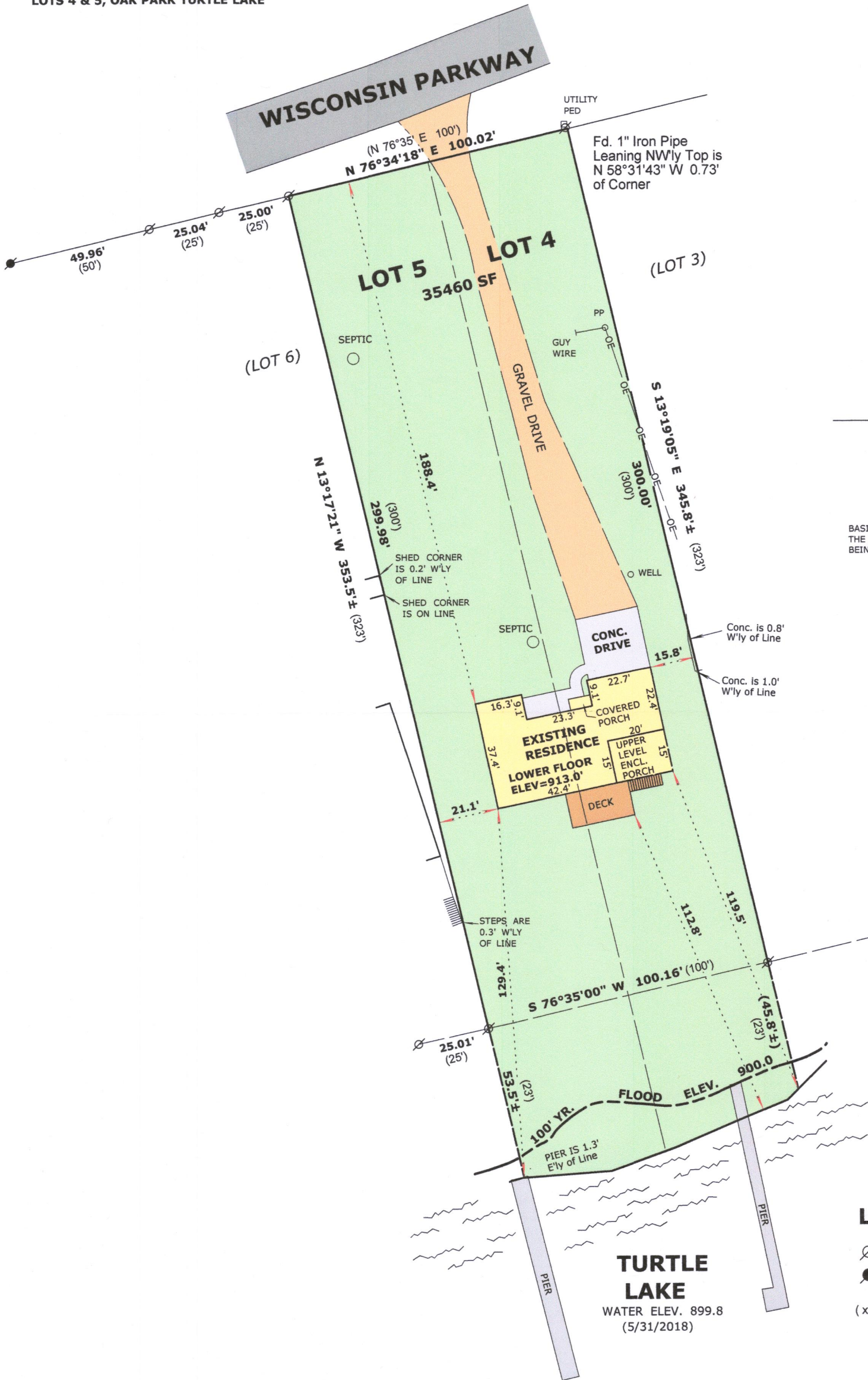

BASIS OF BEARINGS:  
THE MEANDER LINE CROSSING LOTS 4 & 5  
BEING S 76°35'00" W

LEGEND

- FOUND IRON PIPE
- FOUND IRON ROD
- (xx) RECORDED AS DIMENSION

SCALE: 1 INCH = 40 FEET

"I hereby certify that the above described property has been surveyed by me or under my direction and that the above map is a true representation thereof and shows the size and location of the property, its exterior boundaries, the location of all visible structures and dimensions of all principal buildings thereon, boundary fences, apparent easements, roadways and visible encroachments, if any."  
"This survey is made for the use of the present owners of the property, and also those who purchase, mortgage, or guarantee the title thereto within one year from date hereof."



Mark L. Miritz  
MARK L. MIRITZ  
WISCONSIN PROFESSIONAL  
LAND SURVEYOR S-2582

DATE: June 4, 2018 JOB NO. 18.512